

PUBLIC TRANSPORTATION AND RAIL RECOMMENDATIONS

Proposals that address identified needs through 2045



FOOTHILLS RPO
Regional
Comprehensive Transportation Plan
RECOMMENDED
Plan Date: June 6, 2023

Public Transportation and Rail Features

	Proposal ID #	Existing	Proposed
Urban Fixed Bus Corridors	#		
Regional Bus Corridors	#		
Rural Fixed Bus Corridors	#		
Fixed Guideway	#		
Amtrak / Freight Route	#		
Current Railroad	#		
Transit Facility	#		
Park and Ride Lot	#		
Amtrak Station	#		
Intermodal Terminal	#		
Studied Roads			
MPO Boundary			
RPO Boundary			



Full report at:
qrco.de/foothills



Sheet 3 of 4

Base map date: November 26, 2019

Legal Disclaimer

These concepts will need additional analysis to meet state and federal environmental regulations, to determine final locations and designs, and to be funded for implementation. Local zoning or subdivision ordinances may require the dedication of right of way based on the concepts shown on the Comprehensive Transportation Plan and local collector street plans, based on N.C.G.S. § 136-66.2 and § 136-66.10.

★ Denotes Highway Incidental

Public Transportation & Rail Recommendations

Proposals that address identified needs through 2045



McDOWELL COUNTY

part of the Foothills Regional
Comprehensive Transportation Plan

Public Transportation and Rail Features

	Proposal ID #	Existing	Proposed
Urban Fixed Bus Corridors	#		
Regional Bus Corridors	#		
Rural Fixed Bus Corridors	#		
Fixed Guideway	#		
Amtrak / Freight Route	#		
Current Railroad	#		
Transit Facility	#		
Park and Ride Lot	#		
Amtrak Station	#		
Intermodal Terminal	#		
		Studied Roads	
		Denotes Highway Incidental ★	



Full report at:
grco.de/isothermal-ctp



Sheet 3A of 4

Base map date: March 18, 2018

Legal Disclaimer

These concepts will need additional analysis to meet state and federal environmental regulations, to determine final locations and designs, and to be funded for implementation. Local zoning or subdivision ordinances may require the dedication of right of way based on the concepts shown on the Comprehensive Transportation Plan and local collector street plans, based on N.C.G.S. § 136-66.2 and § 136-66.10.

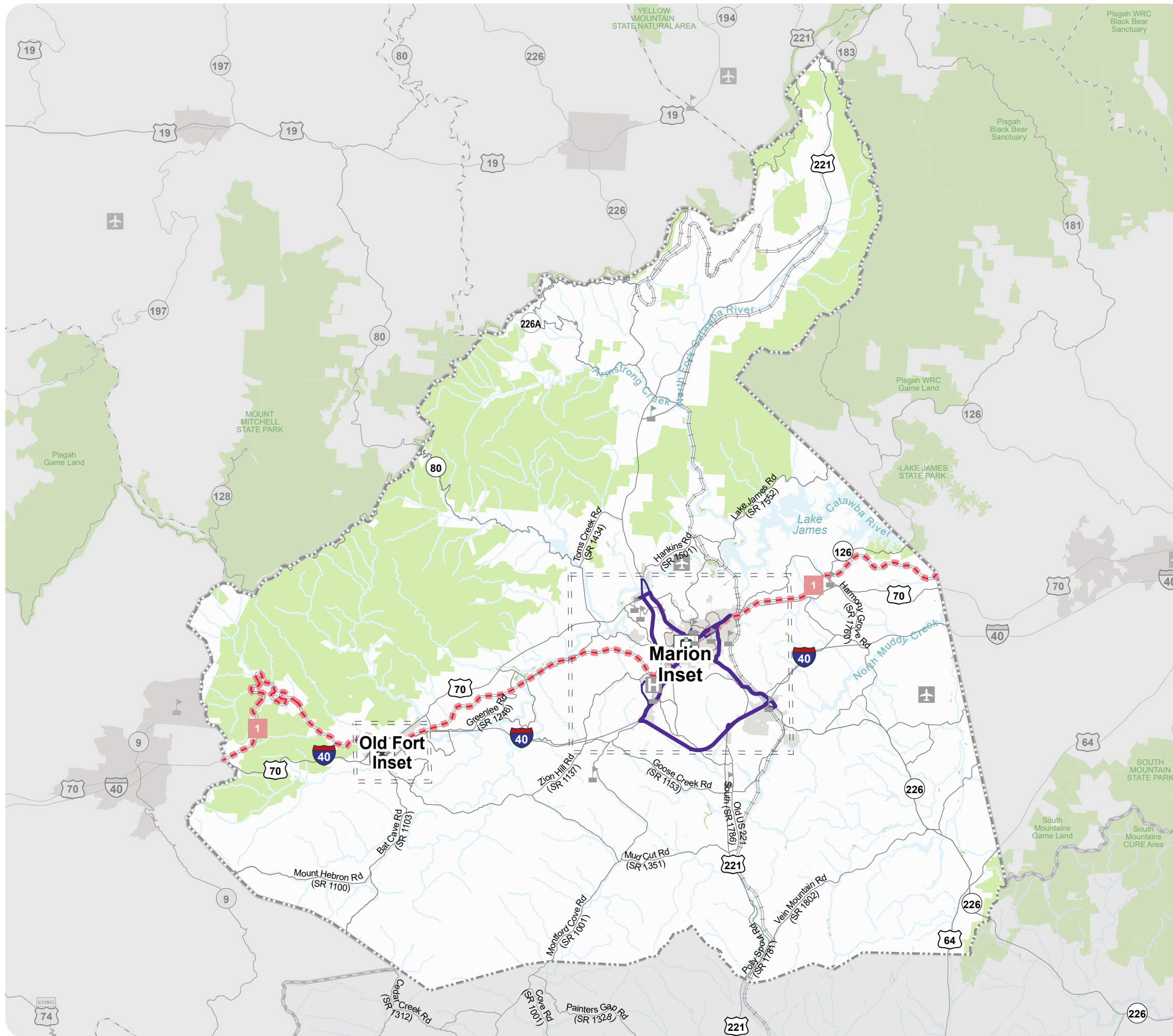

RECOMMENDED
Plan Date: June 6, 2023

Marion

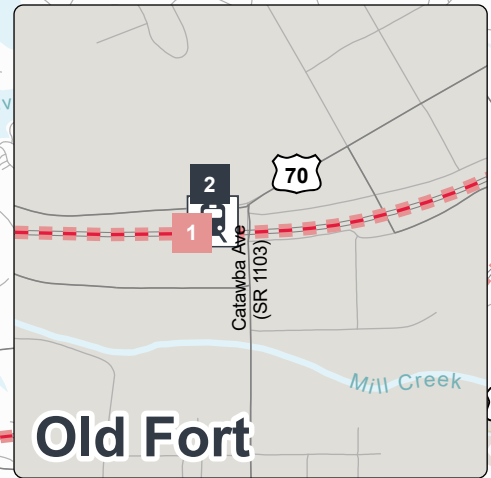
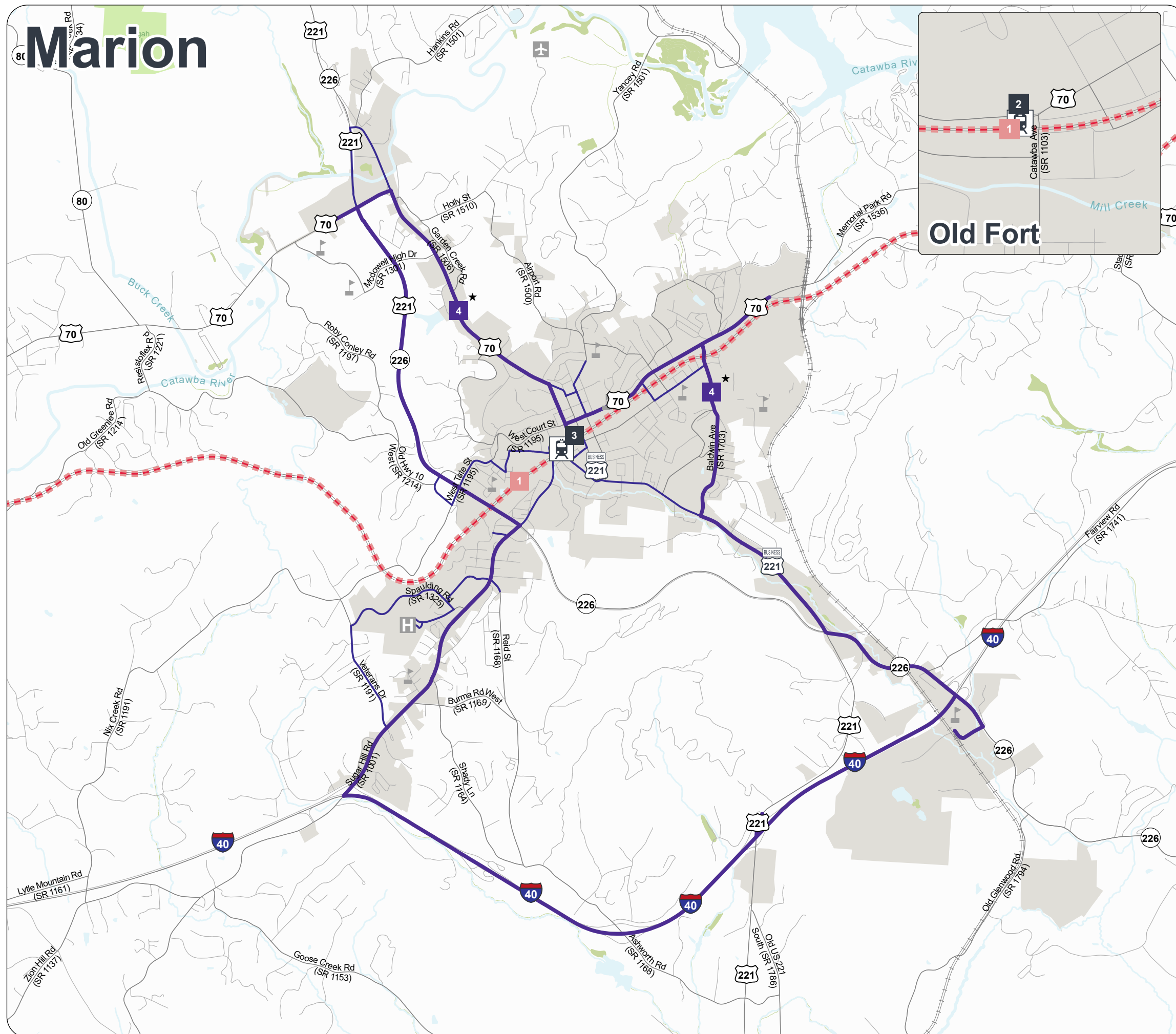

Public Transportation & Rail Recommendation Insets

Proposals that address identified needs through 2045



McDOWELL COUNTY Marion & Old Fort Inset

part of the Foothills Regional
Comprehensive Transportation Plan

Public Transportation and Rail Features

	Proposal ID #	Existing	Proposed
Urban Fixed Bus Corridors	#		
Regional Bus Corridors	#		
Rural Fixed Bus Corridors	#		
Fixed Guideway	#		
Amtrak / Freight Route	#		
Current Railroad	#		
Transit Facility	#		
Park and Ride Lot	#		
Amtrak Station	#		
Intermodal Terminal	#		
Studied Roads			
Denotes Highway Incidental	★		



Full report at:
rcfo.de/isothermal-ctp



Sheet 3B of 4

Base map date: March 18, 2018

Legal Disclaimer

These concepts will need additional analysis to meet state and federal environmental regulations, to determine final locations and designs, and to be funded for implementation. Local zoning or subdivision ordinances may require the dedication of right of way based on the concepts shown on the Comprehensive Transportation Plan and local collector street plans, based on N.C.G.S. § 136-66.2 and § 136-66.10.

RECOMMENDED
Plan Date: June 6, 2023

Public Transportation & Rail Recommendations

Proposals that address identified needs through 2045



POLK COUNTY

part of the Foothills Regional
Comprehensive Transportation Plan
Public Transportation and Rail Features

	Proposal ID #	Existing	Proposed
Urban Fixed Bus Corridors	#		
Regional Bus Corridors	#		
Rural Fixed Bus Corridors	#		
Fixed Guideway	#		
Amtrak / Freight Route	#		
Current Railroad	#		
Transit Facility	#		
Park and Ride Lot	#		
Amtrak Station	#		
Intermodal Terminal	#		
		Studied Roads	
		Denotes Highway Incidental ★	



Full report at:
grco.de/isothermal-ctp



Sheet 3 of 4

Base map date: March 18, 2018

Legal Disclaimer

These concepts will need additional analysis to meet state and federal environmental regulations, to determine final locations and designs, and to be funded for implementation. Local zoning or subdivision ordinances may require the dedication of right of way based on the concepts shown on the Comprehensive Transportation Plan and local collector street plans, based on N.C.G.S. § 136-66.2 and § 136-66.10.

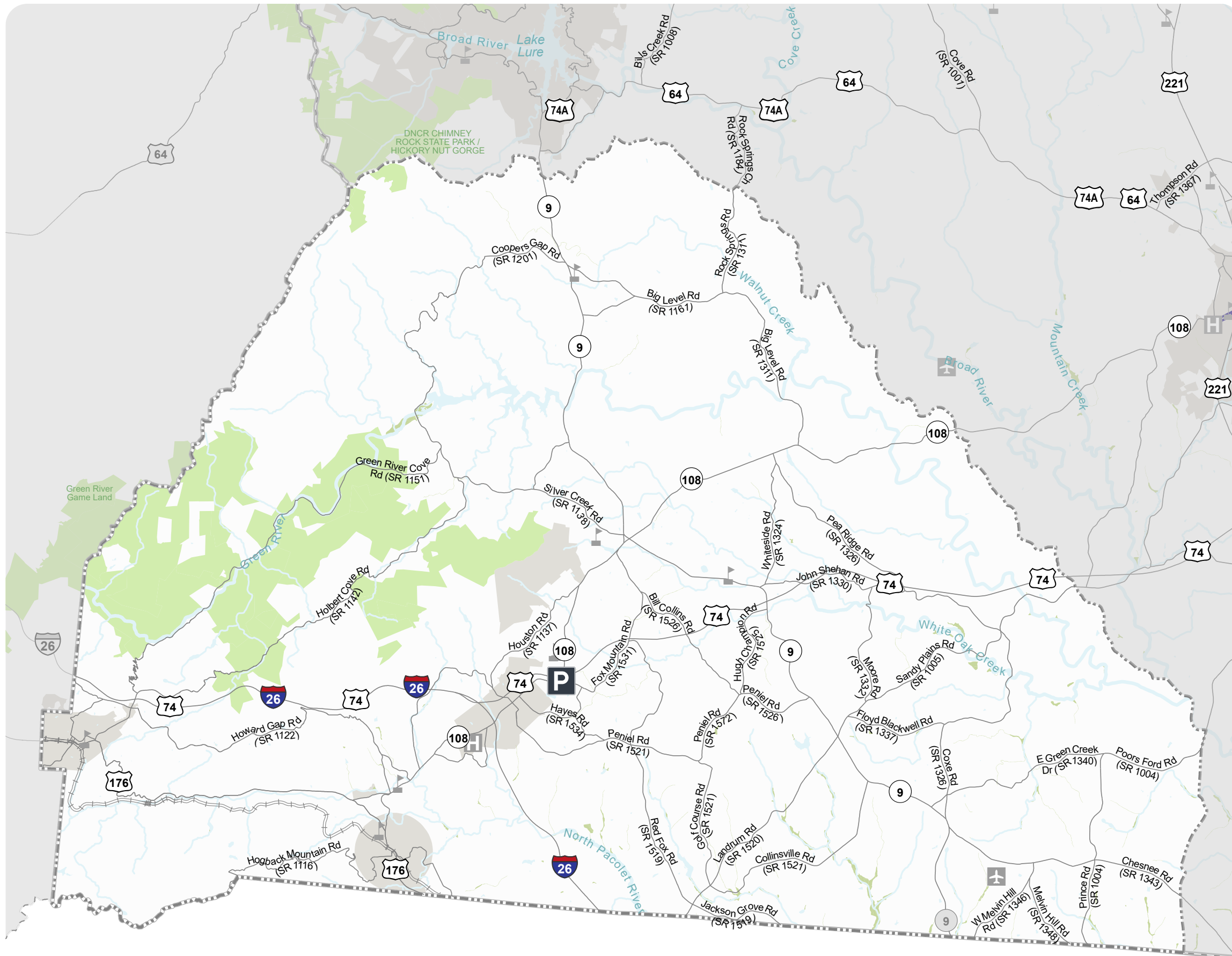

RECOMMENDED
Plan Date: June 6, 2023

PUBLIC TRANSPORTATION AND RAIL RECOMMENDATIONS

Proposals that address identified needs through 2045



RUTHERFORD COUNTY

part of the Foothills Regional
Comprehensive Transportation Plan

Public Transportation and Rail Features

	Proposal ID #	Existing	Proposed
Urban Fixed Bus Corridors	#		
Regional Bus Corridors	#		
Rural Fixed Bus Corridors	#		
Fixed Guideway	#		
Amtrak / Freight Route	#		
Current Railroad	#		
Transit Facility	#		
Park and Ride Lot	#		
Amtrak Station	#		
Intermodal Terminal	#		
Studied Roads			
Denotes Highway Incidental	★		

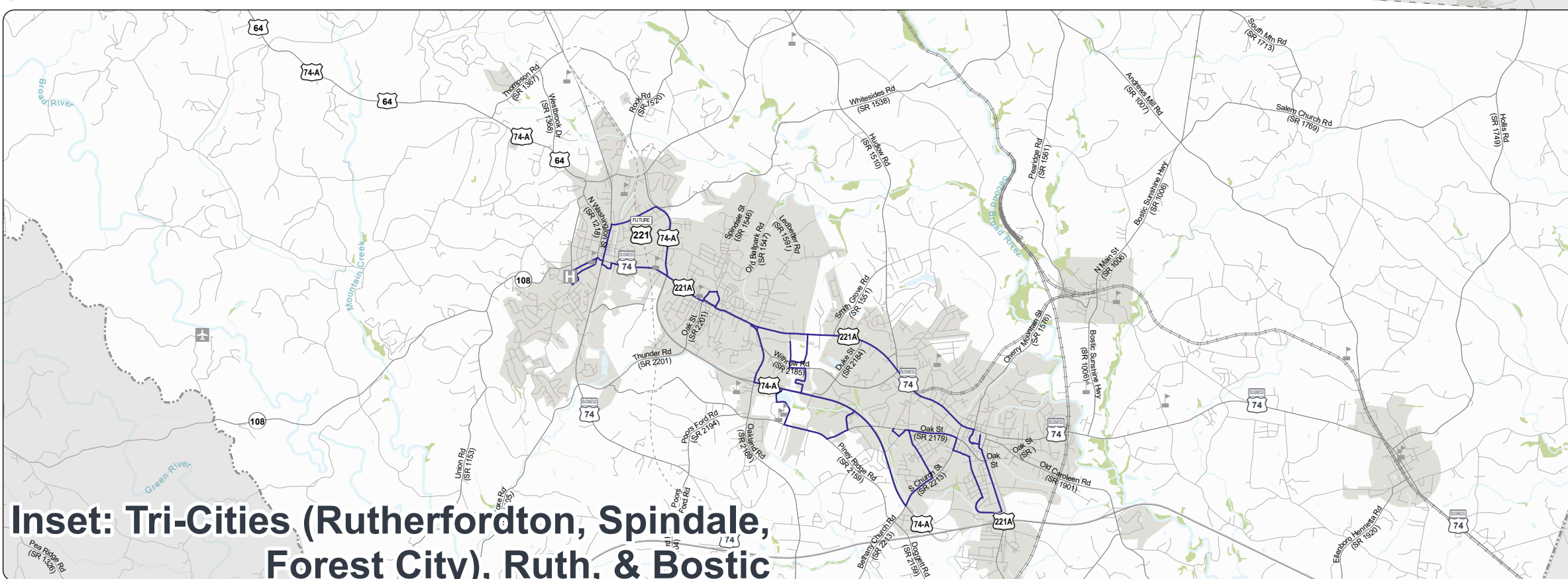
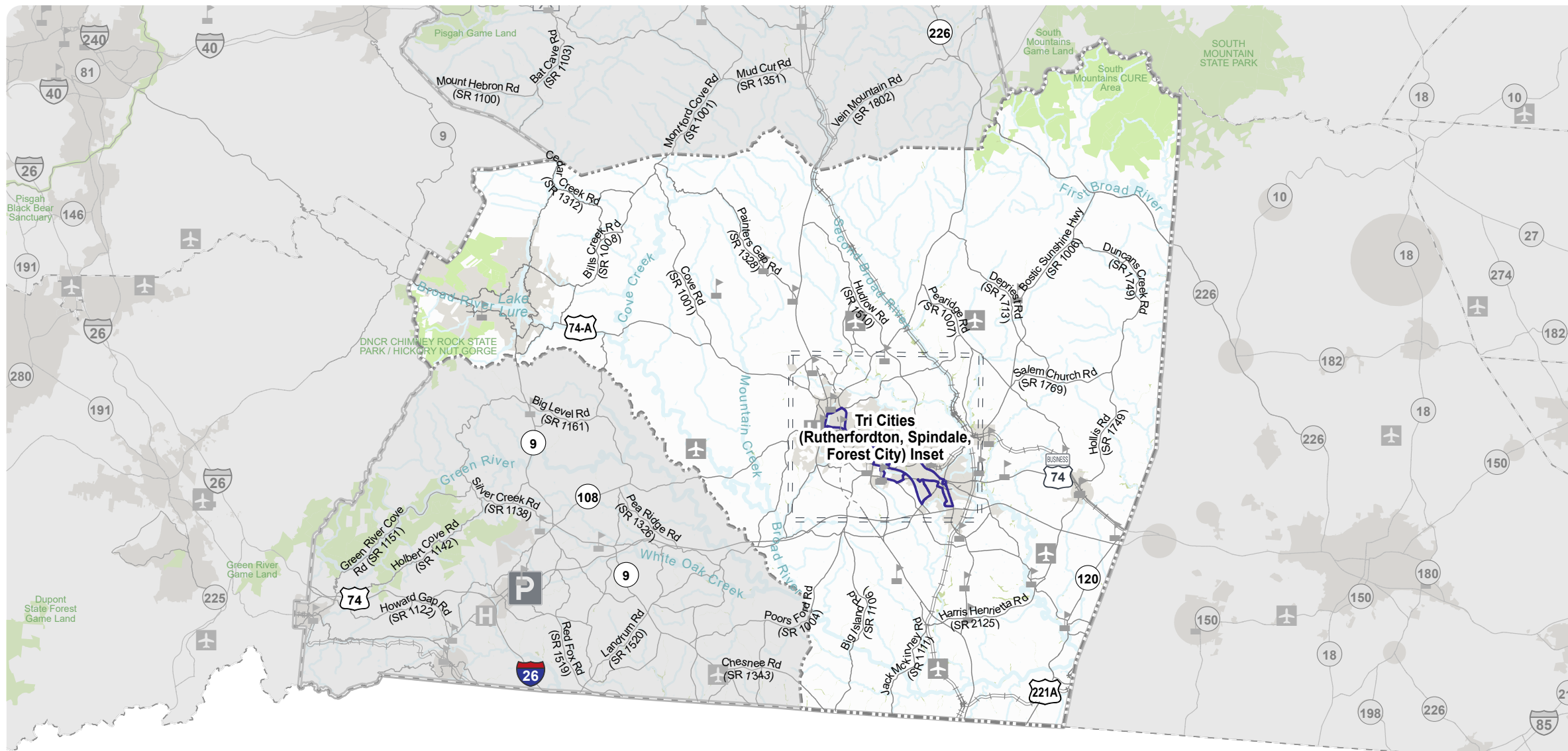

Inset: Tri-Cities (Rutherford, Spindale, Forest City), Ruth, & Bostic



Full report at:
qrco.de/isothermal-ctp



Sheet 3 of 4

Base map date: March 18, 2018

Legal Disclaimer

These concepts will need additional analysis to meet state and federal environmental regulations, to determine final locations and designs, and to be funded for implementation. Local zoning or subdivision ordinances may require the dedication of right of way based on the concepts shown on the Comprehensive Transportation Plan and local collector street plans, based on N.C.G.S. § 136-66.2 and § 136-66.10.

RECOMMENDED
Plan Date: June 6, 2023